



IN-Line Consulting, LLC

402 Bell Court
Woodstock, GA 30188

Insured: Public Risk Management - Sun 'N Lakes Location 1
Bldg A & PITO A
Property: 5306 Sun N Lake Boulevard
Sebring, FL 33872

Claim Number: MULTIPLE

Policy Number: MULTIPLE

Type of Loss: Hail

| Coverage | Deductible | Policy Limit |
|-------------------------|------------|--------------|
| Commercial | \$0.00 | \$0.00 |
| District Office 1A | \$0.00 | \$0.00 |
| District Office PITO 1A | \$0.00 | \$0.00 |

Date Contacted: 5/13/2022 3:43 PM

Date of Loss: 4/4/2022 3:43 PM

Date Inspected: 5/13/2022 3:43 PM

Date Received: 5/13/2022 3:43 PM

Date Entered: 5/13/2022 3:43 PM

Price List: FLSE8X_APR22

Restoration/Service/Remodel

Estimate: SNL_0001-A_WITH-PITO

Branch-File#: 3975474

File No.: 22-5800

Claim No.: MULTIPLE

Client File No.: 3975474

This estimate is preliminary and subject to review and revision.

This estimate does not address any code upgrades which may be required.

Created by IN-Line Consulting, LLC. All rights reserved. Printed in the United States of America. No part of this document may be reproduced, stored in a retrieval system, or transmitted in any form by any means, electronic, mechanical, photocopying, recording, or otherwise, without the prior written permission of IN-Line Consulting, LLC.

IN-Line Consulting, LLC shall not be responsible for any loss, liability, damage, expense or cost arising from any use of the IN-Line Consulting, LLC analysis, reports, certifications or advice, which is used by anyone other than the Client or is used contrary to, or inconsistent with, or beyond the provisions and purposes set forth herein. Client understands and agrees that the IN-Line Consulting, LLC analysis, reports, and certifications shall be used solely by the Client.

The documents are furnished for Client's exclusive internal use and reliance, only. All documents generated by IN-Line Consulting, LLC shall remain the sole property of IN-Line Consulting, LLC. Any unauthorized use or distribution of the IN-Line Consulting, LLC work shall be at Client's and recipient's sole risk and without liability to IN-Line Consulting, LLC.

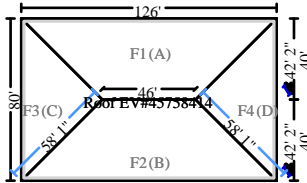
SNL_0001-A_WITH-PITO
District
District Office Bldg A

Roof EV#45758414

| | | | |
|----------|------------------------|--------|--------------------|
| 10625.25 | Surface Area | 106.25 | Number of Squares |
| 412.00 | Total Perimeter Length | 46.00 | Total Ridge Length |
| 232.47 | Total Hip Length | | |

DESCRIPTION
QTY

| | |
|---|-------------|
| 1. R&R Bitumen roof - Add. glass felt layer - hot mopped appl. | 113.30 SQ |
| 2. R&R Drip edge | 411.00 LF |
| 3. R&R Flashing, 14" wide | 411.00 LF |
| 4. R&R Flashing - pipe jack | 1.00 EA |
| 5. R&R Metal roofing - High grade | 11327.00 SF |
| 6. Re-nailing of roof sheathing - complete re-nail | 11327.00 SF |
| 7. R&R Ridge cap - metal roofing | 291.00 LF |
| 8. Additional charge for steep roof - 7/12 to 9/12 slope | 71.12 SQ |
| 9. Remove Additional charge for steep roof - 7/12 to 9/12 slope | 71.12 SQ |
| 10. R&R Fascia - metal - 6" | 412.00 LF |

NOTES:
Front Elevation
DESCRIPTION
QTY

| | |
|--|-----------|
| 11. R&R Exterior light fixture | 2.00 EA |
| 12. Prime & paint exterior fascia - metal, 4"- 6" wide | 126.00 LF |
| 13. R&R Gutter / downspout - aluminum - up to 5" | 96.00 LF |



CONTINUED - Front Elevation

| DESCRIPTION | QTY |
|-------------|-----|
|-------------|-----|

NOTES:

Right Elevation

| DESCRIPTION | QTY |
|-------------|-----|
|-------------|-----|

| | |
|--|----------|
| 14. Comb/straighten a/c cond. fins - w/trip charge - Large | 3.00 EA |
| 15. R&R Exterior light fixture | 2.00 EA |
| 16. Prime & paint exterior fascia - metal, 4"- 6" wide | 80.00 LF |

NOTES:

Left Elevation

| DESCRIPTION | QTY |
|-------------|-----|
|-------------|-----|

| | |
|--|----------|
| 17. R&R Exterior light fixture | 1.00 EA |
| 18. Prime & paint ext. railing - 1 coat primer, 1 coat paint | 38.00 LF |
| 19. Prime & paint exterior fascia - metal, 4"- 6" wide | 80.00 LF |

NOTES:



Rear Elevation

| DESCRIPTION | QTY |
|--|-----------|
| 20. R&R Exterior light fixture | 3.00 EA |
| 21. Prime & paint exterior fascia - metal, 4"- 6" wide | 126.00 LF |

NOTES:

Equipment

| DESCRIPTION | QTY |
|---|----------|
| 22. Rental equipment delivery / mobilization (Bid item) | 1.00 EA |
| Pick up and delivery of equipment. | |
| 23. Telehandler/forklift and operator | 32.00 HR |

NOTES:

General Conditions

| DESCRIPTION | QTY |
|---|----------|
| 24. Job-site cargo/storage container - 20' long - per month | 1.00 MO |
| Storage of materials. | |
| 25. Job-site cargo container - pick up/del. (each way) 16'-40' | 2.00 EA |
| 26. Dumpster load - Approx. 30 yards, 5-7 tons of debris | 2.00 EA |
| 27. Taxes, insurance, permits & fees (Bid Item) | 1.00 EA |
| https://sebring-airport.com/wp-content/uploads/2015/08/Building_Fee_Schedule_Revised_For_10_1_14.pdf | |
| 28. General Laborer - per hour | 48.00 HR |
| Keep work area safe and clean. | |
| 29. Commercial Supervision / Project Management - per hour | 32.00 HR |



CONTINUED - General Conditions

| DESCRIPTION | QTY |
|---|---------|
| Supervision of sub contractors and be present for building inspections. | |
| 30. Temporary toilet (per month) | 1.00 MO |

NOTES:

Fence PITO !A

| DESCRIPTION | QTY |
|---|----------|
| 31. R&R Vinyl (PVC) fence - split rail - 2 rail | 48.00 LF |

NOTES:

Grand Total Areas:

| | | |
|--------------------------|----------------------------------|-------------------------------|
| 0.00 SF Walls | 0.00 SF Ceiling | 0.00 SF Walls and Ceiling |
| 0.00 SF Floor | 0.00 SY Flooring | 0.00 LF Floor Perimeter |
| 0.00 SF Long Wall | 0.00 SF Short Wall | 0.00 LF Ceil. Perimeter |
| 0.00 Floor Area | 0.00 Total Area | 0.00 Interior Wall Area |
| 0.00 Exterior Wall Area | 0.00 Exterior Perimeter of Walls | |
| 10,625.25 Surface Area | 106.25 Number of Squares | 412.00 Total Perimeter Length |
| 46.00 Total Ridge Length | 232.47 Total Hip Length | |

